Lake Travis Independent School District

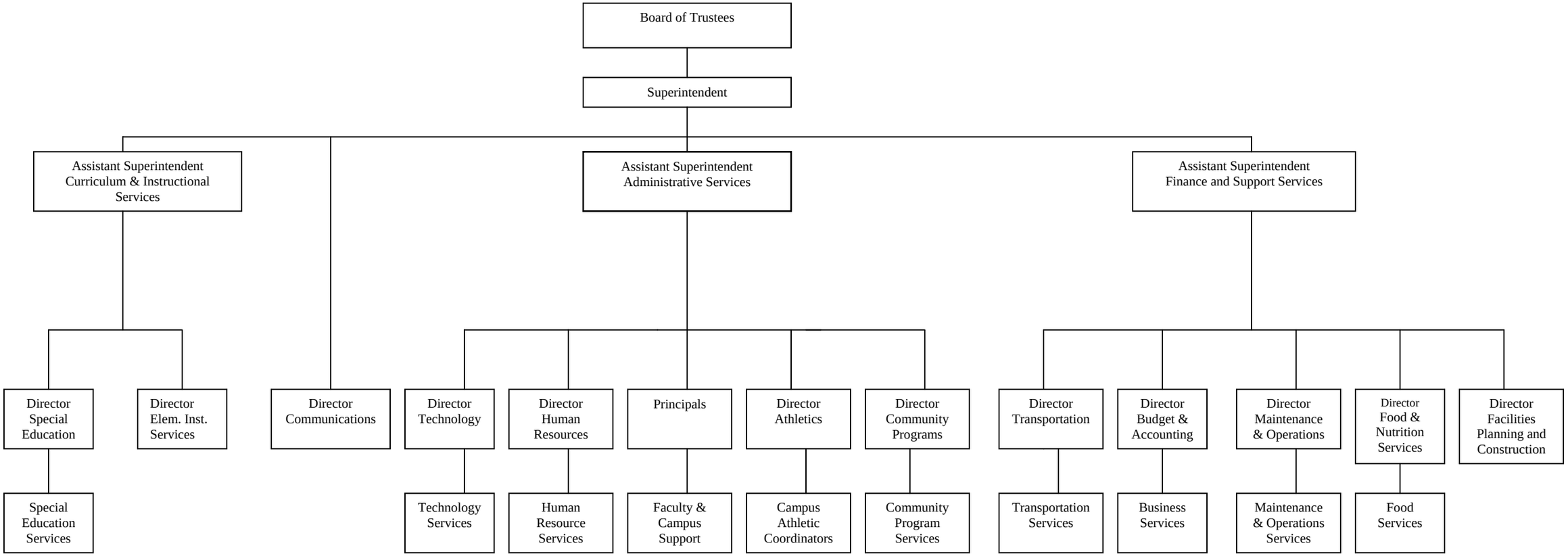

April 25, 2005